Jurisdiction to Enter an Initial Custody or Parent-time Order (§78B-13-201)

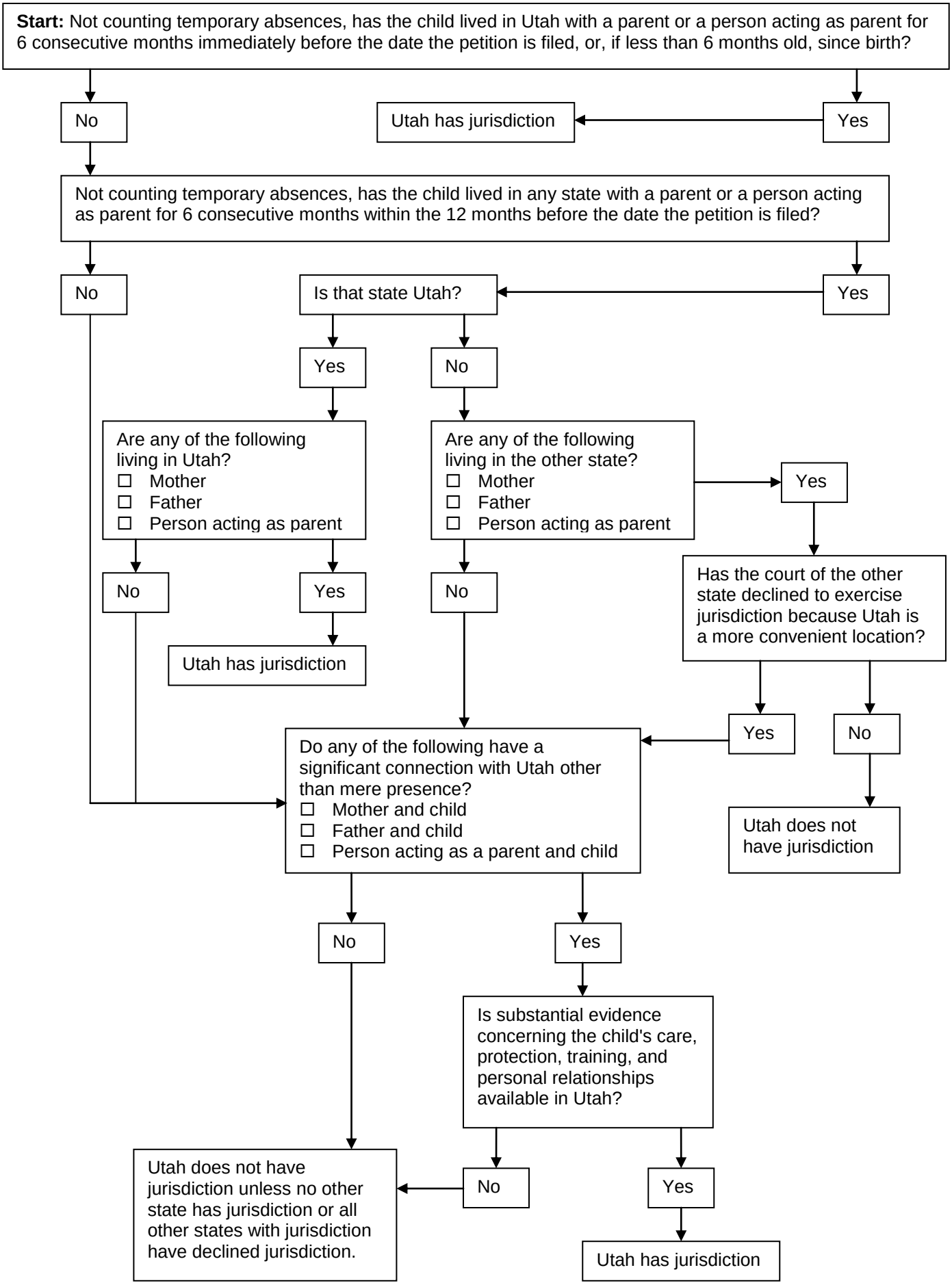

Rev. April 2020